

| PLAN KEY NOTES | |
|----------------|---|
| NO. | DESCRIPTION |
| 1 | PASSIVE RADON MITIGATION SYSTEM. 4" VERT PVC PIPE. 4" PIPE TO EXTEND VERTICALLY FROM SUB-GRADE THRU ROOF & TERMINATE 12" MIN. ABOVE SURFACE OF ROOF W/ TERMINATION VENT CAP. PROVIDE ELECT. JUNCTION BOX IN ATTIC AREA NEAR VERTICAL PIPE FOR FUTURE IN-LINE FAN. SEAL ALL PIPE CONNECTIONS (TYP.) TO PROVIDE AIR-TIGHT SEAL. |
| 2 | WIRE SHELF & ROD @ 5'-6" AFF (MOUNT AT 48" AFF ON ADJUSTIBLE STANDARDS IN TYPE A UNITS) |
| 3 | (5) 15" DEEP WIRE SHELVES ON STANDARDS |
| 4 | W4 WALL TO 42" AFF W/ WD CAP |
| 5 | (5) 24" WIRE SHELVES ON STANDARDS |

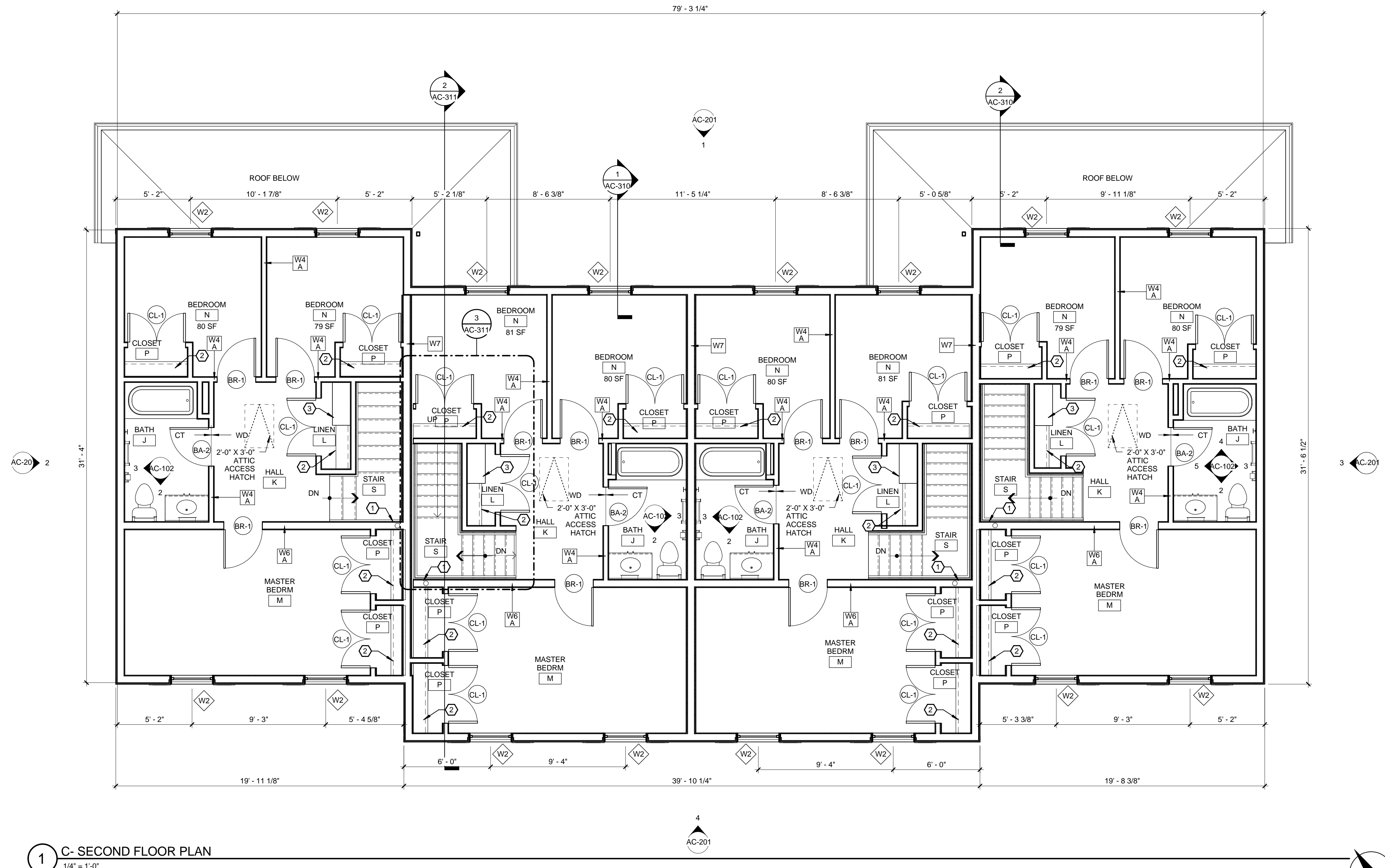

1 C- SECOND FLOOR PLAN
1/4" = 1'-0"

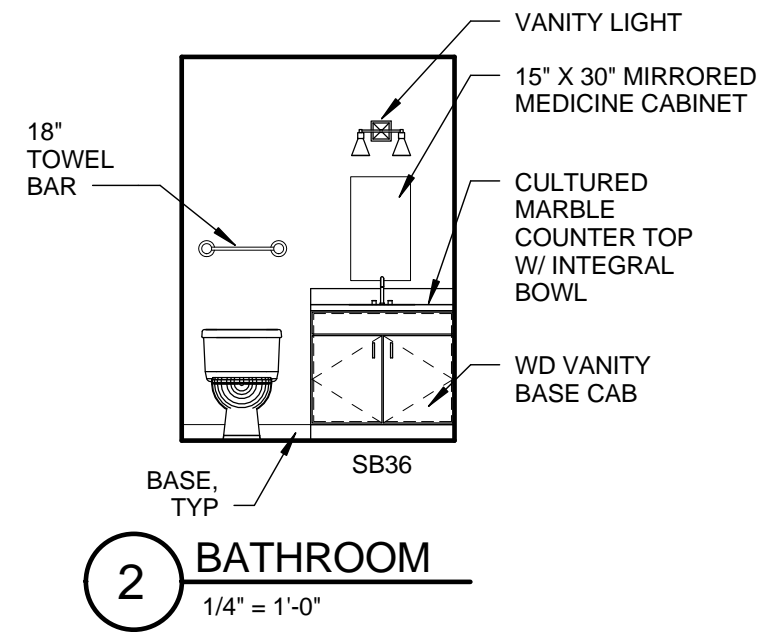
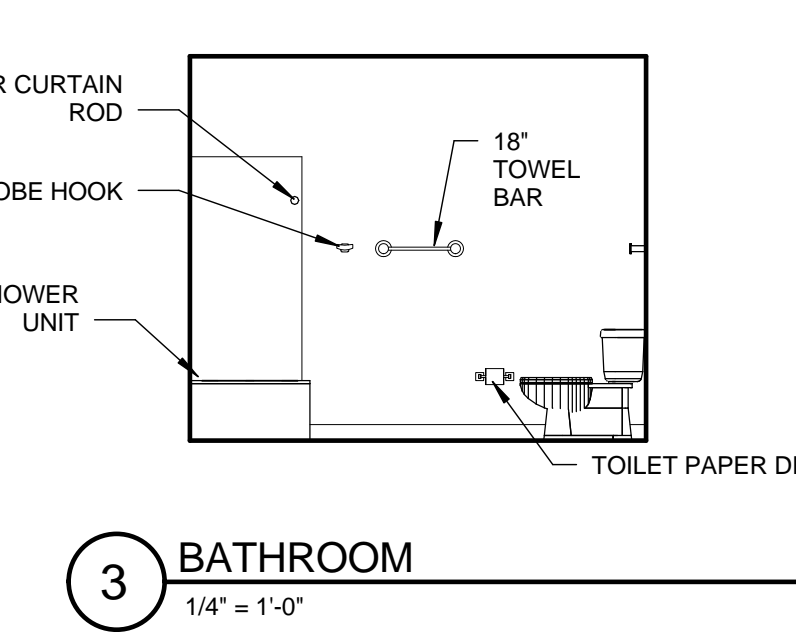
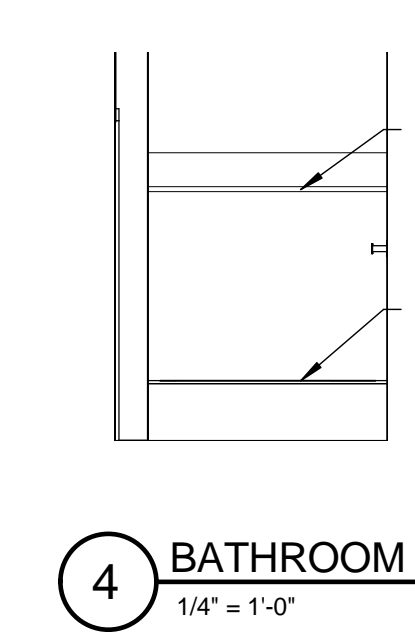
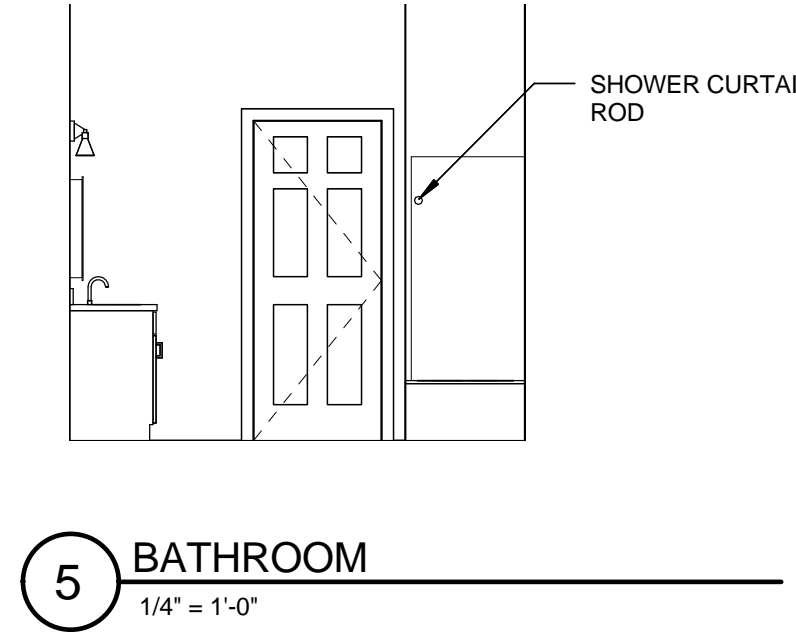

387 East Main Street
Rochester, NY 14604-2107
Voice: 585.232.8300
Fax: 585.232.9221
www.swbr.com

THESE DOCUMENTS AND ALL THE IDEAS, ARRANGEMENTS, DESIGNS AND PLANS INDICATED THEREON OR PRESENTED THEREBY ARE OWNED BY AND REMAIN THE PROPERTY OF SWBR ARCHITECTURE, ENGINEERING & LANDSCAPE ARCHITECTURE, P.C. AND NO PART THEREOF SHALL BE UTILIZED BY ANY PERSON, FIRM OR CORPORATION FOR ANY PURPOSE WHATSOEVER EXCEPT WITH THE SPECIFIC WRITTEN PERMISSION OF SWBR ARCHITECTURE, ENGINEERING & LANDSCAPE ARCHITECTURE, P.C. ALL RIGHTS RESERVED.
ROCHESTER, NEW YORK

| REVISIONS | | | |
|-----------|------|----|-------------|
| no. | date | by | description |
| | | | |

PROJECT:
ONEONTA HEIGHTS
ONEONTA, NEW YORK
HCR SHARS NO.: 20146049

CLIENT:
HOUSING VISIONS
1201 EAST FAYETTE STREET
SUITE 26, SYRACUSE NY 13210

DRAWING TITLE
BUILDING C
SECOND FLOOR PLAN

| | | |
|-------------|------------|-------|
| DRAWING NO. | drawn by | JL |
| AC-102 | checked | EJG |
| | proj. mgr. | EJG |
| | proj. no. | 14680 |

STATUS:
PROGRESS SET

ISSUE DATE:
8/21/2015