

8/20/2015 8:53:59 AM

FILE PATH: C:\1-Local Revit Models\2015\14680.00 Housing Visions Oneonta Apartments_Bldg B_C_central_eric.s.rvt

PLAN KEY NOTES	
NO.	DESCRIPTION
1	PASSIVE RADON MITIGATION SYSTEM, 4" VERT PVC PIPE, 4" PIPE TO EXTEND VERTICALLY FROM SUB-GRADE THRU ROOF & TERMINATE 12" MIN. ABOVE SURFACE OF ROOF W/ TERMINATION VENT CAP. PROVIDE ELECT. JUNCTION BOX IN ATTIC AREA NEAR VERTICAL PIPE FOR FUTURE IN-LINE FAN. SEAL ALL PIPE CONNECTIONS (TYP.) TO PROVIDE AIR-TIGHT SEAL.
2	WIRE SHELF & ROD @ 5'-6" AFF (MOUNT AT 48" AFF ON ADJUSTIBLE STANDARDS IN TYPE A UNITS)
3	(6) 15" DEEP WIRE SHELVES ON STANDARDS
4	W4 WALL TO 42" AFF W/ WD CAP
5	(6) 24" WIRE SHELVES ON STANDARDS

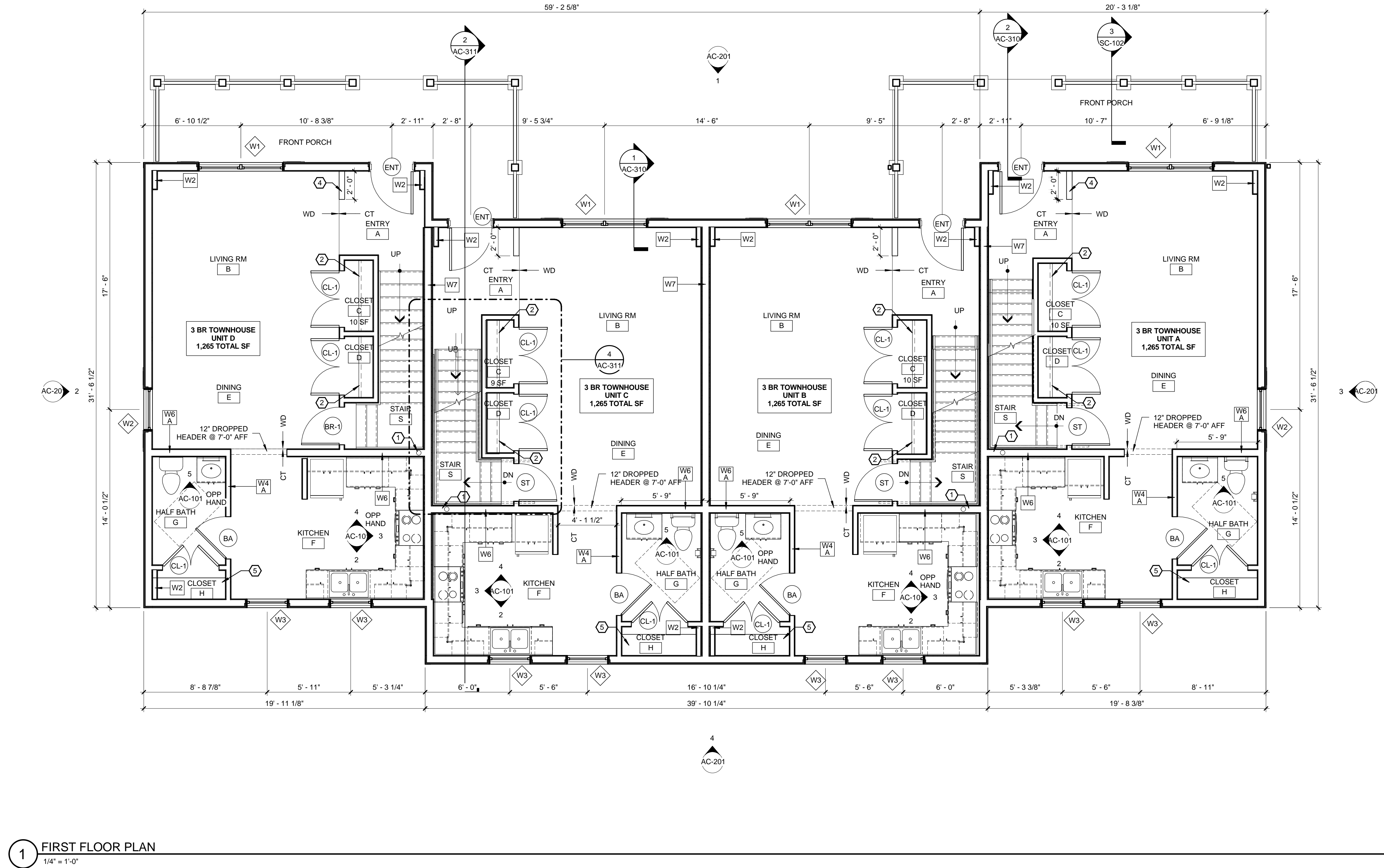
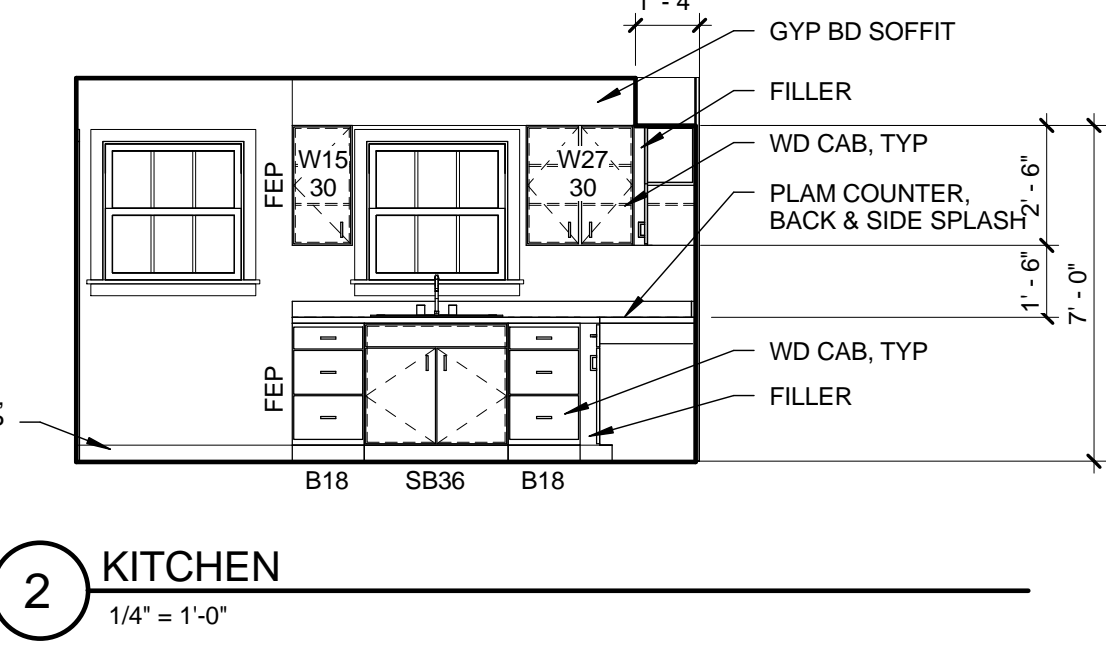
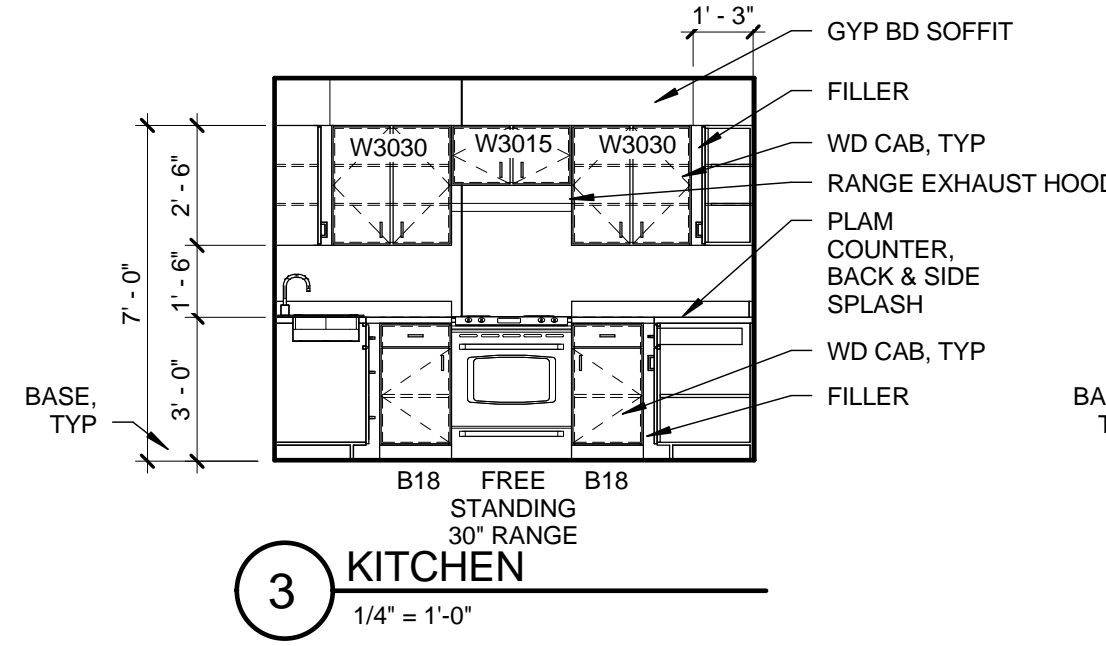
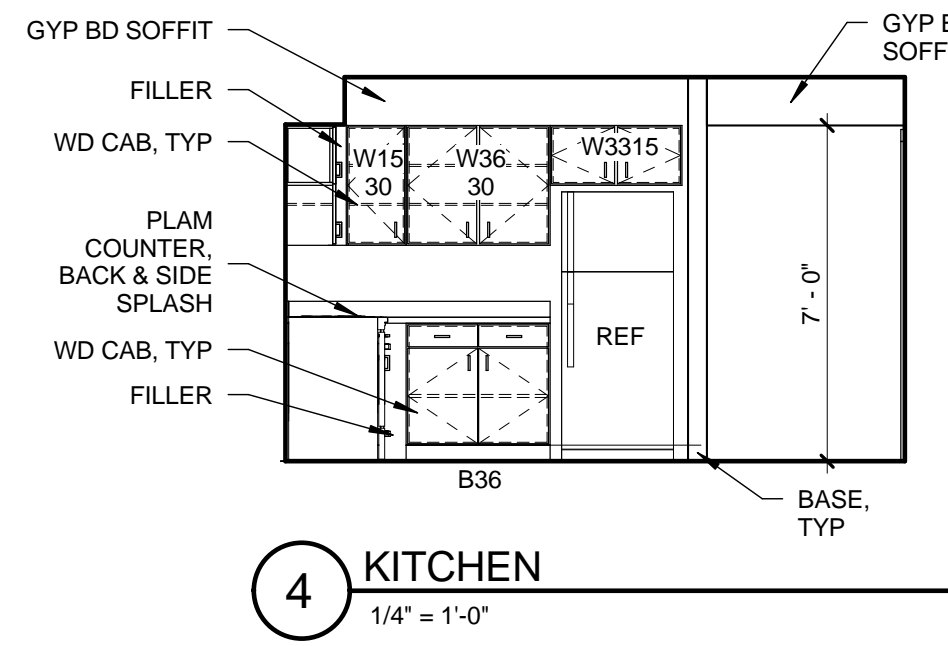
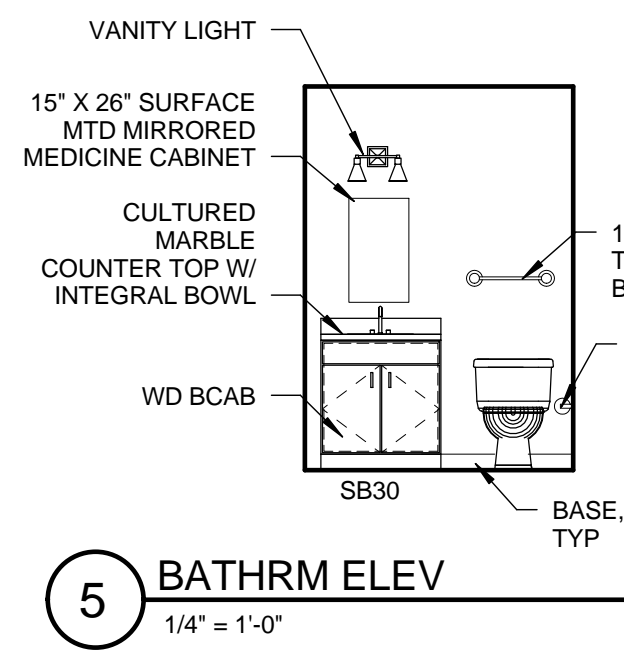

1 FIRST FLOOR PLAN
1/4" = 1'-0"



SWBR ARCHITECTS

387 East Main Street
Rochester, NY 14604-2107
Voice: 585.232.8300
Fax: 585.232.9221
www.swbr.com

THESE DOCUMENTS AND ALL THE IDEAS, ARRANGEMENTS, DESIGNS AND PLANS INDICATED THEREON OR PRESENTED THEREBY ARE OWNED BY AND REMAIN THE PROPERTY OF SWBR ARCHITECTURE, ENGINEERING & LANDSCAPE ARCHITECTURE, P.C. AND NO PART THEREOF SHALL BE UTILIZED BY ANY PERSON, FIRM OR CORPORATION FOR ANY PURPOSE WHATSOEVER EXCEPT WITH THE SPECIFIC WRITTEN PERMISSION OF SWBR ARCHITECTURE, ENGINEERING & LANDSCAPE ARCHITECTURE, P.C. ALL RIGHTS RESERVED.
ROCHESTER, NEW YORK

REVISIONS			
no.	date	by	description

PROJECT:
ONEONTA HEIGHTS
ONEONTA, NEW YORK
HCR SHARS NO.: 20146049

CLIENT:
HOUSING VISIONS
1201 EAST FAYETTE STREET
SUITE 26, SYRACUSE NY 13210

DRAWING TITLE
BUILDING C
FIRST FLOOR PLAN

DRAWING NO.	drawn by	ESR
AC-101	checked	EJG
	proj. mgr.	EJG
	proj. no.	14680

STATUS:
PROGRESS SET

ISSUE DATE:
8/21/2015

